

Section VI. Specifications

BILL OF QUANTITY

Name of Project: PROPOSED CONSTRUCTION OF TWO (2) STOREY RHWG BUILDING (PHASE 1-GROUND FLOOR)		Location: Roma Norte, Enrile, Cagayan			
Total Project Cost:		Project Duration: 120.00		Calendar Days	
Source of Fund:		Mode of Procurement:		Bidding	
Date:		Source of Manpower:		Straight Contract	
Item No.	Item Description	Quantity	Unit		
1	GENERAL REQUIREMENTS	1.00	lot		
2	STRUCTURAL & MASONRY WORKS	1.00	l.s.		
3	ARCHITECTURAL WORKS	1.00	l.s.		
4	PLUMBING WORKS	1.00	l.s.		
5	ELECTRICAL WORKS	1.00	l.s.		
A	Total Direct Cost (Material, Labor and Equipment)				
C	Contractor's Profit				
D	VAT (5% of A+B+C)				
TOTAL PROJECT COST					

GENERAL CONDITION AND REQUIREMENTS	
	All normal work shall be performed during normal daylight hours.
	If work is required overnight, proper lighting must be installed properly illuminating the working area.
	Work may be required on weekends/holidays
	Equipments shall be checked prior to use and authorized person shall only be allowed to operate the equipment/s.
	All dimensions/levels/plumbness etc. indicated in the drawing plans are to be verified on site
	The contractor shall control the generation of dust, flying and falling particles due to the activity
	The contractor shall provide warning signages
	All rebar works shall be inspected prior to formworks installation/concreting works
	All materials/fixtures/color scheme/tiles shall be approved by the end user prior installation/application (Contractor shall submit samples for approval)
	Elevations shall be established on site by the contractor

BILL OF MATERIALS

DRN: _____

Name of Project:	PROPOSED CONSTRUCTION OF TWO (2) STOREY RHWG BUILDING (PHASE 1-GROUND FLOOR)	Location:	Roma Norte, Enrile, Cagayan
Total Project Cost:		Project Duration:	120 Working days
Source of Fund:		Mode of Procurement:	
Date:		Source of Manpower:	Straight Contract (Bidding)

Item No.	Item Description	Quantity	Unit	Material Cost	Labor Cost	Unit Cost	Amount
A GENERAL REQUIREMENTS							
1.1	Mobilization/Demobilization	1.00	lot				
1.2	Site Preparation (Access Roads)	1.00	lot				
1.3	Permits, Clearances & Licenses	1.00	lot				
1.4	Temporary Facility	1.00	lot				
1.5	Health & Safety, Baricades, Safety Nets, Worker Safety Gears	1.00	lot				
1.6	Lay-out/Survey	1.00	lot				
SUB - TOTAL (GENERAL REQUIREMENTS)							
2 STRUCTURAL & MASONRY WORKS							
2.1	Excavation and Backfilling						
	Excavation	739.51	cu.m.				
	Backfilling and Compaction (Engineered Fill)	11,212.50	cu.m.				
	Soil Poisoning	405.00	sq.m.				
2.2	Retaining Wall	249.46	cu.m.				
	20mmØ RSB	5,973.33	kg/s				
	16mmØ RSB	8,005.85	kg/s				
	12mmØ RSB	8,837.33	kg/s				
	Tie-wire, #16	3.00	roll/s				
	Cement	2,246.00	bg/s				
	3/4" Aggregates	250.00	cu.m.				
	S1 Aggregates	125.00	cu.m.				
	Formworks/Falseworks	954.00	sq.m.				
2.3	CHB with Lintel & Stiffener Columns						
	4" CHB	4,255.00	pc/s				
	6" CHB	3,739.00	pc/s				
	Cement	761.00	bg/s				
	10mmØ RSB	2,418.85	kg/s				
	Tie-wire, #16	18.14	kg/s				
	S1 Aggregates	45.16	cu.m.				
	3/4" Aggregates	5.92	cu.m.				
	Formworks/Falseworks	1.00	lot				
2.4	Wall Footing	5.52	cu.m.				
	Cement	50.00	bg/s				
	S1 Aggregates	2.76	cu.m.				
	3/4" Aggregates	8.07	cu.m.				
	12mmØ RSB	232.80	kg/s				
	Tie-wire, #16	15.00	kg/s				
2.5	Footing	52.94	cu.m.				
	Cement	477.00	bg/s				
	S1 Aggregates	26.47	cu.m.				

PAGE 1 of 5

		3/4" Aggregates	52.94	cu.m.				
		20mmØ RSB	5,444.44	kg/s				
		16mmØ RSB	161.19	kg/s				
		Tie-wire, #16	40.83	kg/s				
		Gravel Bedding	15.13	cu.m.				
2.6		Footing Tie Beam	24.90					
		Cement	225.00	bg/s				
		S1 Aggregates	12.45	cu.m.				
		3/4" Aggregates	24.90	cu.m.				
		20mmØ RSB	3,873.33	kg/s				
		10mmØ RSB	1,376.55	kg/s				
		Tie-wire, #16	39.37	kg/s				
		Gravel Bedding	6.81	cu.m.				
2.7		Slab on Grade, Stair Case, Ramp (Main Door & Exit Door)	40.50	cu.m.				
		Cement	365.00	bg/s				
		S1 Aggregates	20.25	cu.m.				
		3/4" Aggregates	40.50	cu.m.				
		10mmØ RSB	1,719.16	kgs				
		Tie-wire, #16	12.89	kg/s				
		Gravel Bedding	40.50	cu.m.				
2.8		Columns	28.05	cu.m.				
		Cement	253.00	bg/s				
		S1 Aggregates	14.03	cu.m.				
		3/4" Aggregates	28.05	cu.m.				
		20mmØ RSB	6,222.22	kg/s				
		16mmØ RSB	568.89	kg/s				
		10mmØ RSB	3,160.83	kg/s				
		Tie-wire, #16	74.64	kg/s				
		Formworks and Scaffoldings	325.45	sq.m.				
2.9		Second Floor Beam	22.70	cu.m.				
		Cement	205.00	bg/s				
		S1 Aggregates	11.35	cu.m.				
		3/4" Aggregates	22.70	cu.m.				
		20mmØ RSB	6,189.33	kg/s				
		12mmØ RSB	495.15	kg/s				
		10mmØ RSB	1,637.17	kg/s				
		Tie-wire, #16	62.41	kg/s				
		Formworks/Falseworks	265.86	sq.m.				
2.1.0		Second Floor Slab & Ledges	45.30					
		Cement	408.00	bg/s				
		S1 Aggregates	22.65	cu.m.				
		3/4" Aggregates	45.30	cu.m.				
		10mmØ RSB	7,015.88	kg/s				
		Tie-wire, #16	52.62	kg/s				
		Formworks/Falseworks	510.44	sq.m.				
2.1.1		Septic Tank (2m x 4.5m x 2.5m)						
		Septic Tank (2m x 4.5m x 2.5m)	1.00	lot				
SUB - TOTAL (STRUCTURAL & MASONRY WORKS)								
3	ARCHITECTURAL WORKS							
3.1		Plastering (Ground Floor)	1,229.85	sq.m.				
		Puresand	30.75	cu.m.				
		Cement	554.00	bg/s				
3.2		Doors (Ground Floor)						

		D1 - Analok Aluminum Framing Double Swing Door w/ Complete Heavy Duty Lockset, 2.4m x 2.0m	1.00	set/s				
		D2 - Analok Aluminum Framing Double Swing Door w/ Complete Heavy Duty Lockset, 2.4m x 0.90m	2.00	set/s				
		D3 - Solid Wood Panel, Single Swing Door w/ Heavy Duty Lever Type Lockset, Deadbolt and Door Closer, 2.1m x 0.90m	6.00	set/s				
		D4 - Solid Wood Panel, Single Swing Doorw/ Louver w/ Heavy Duty Lever Type Lockset and Door Closer, 2.1m x 0.90m	6.00	set/s				
		D5 - Analok Aluminum Framing Double Swing Door w/ Complete Heavy Duty Lockset, 2.1m x 1.6m	1.00	set/s				
		D6 - Solid Wood Panel, Single Swing Doorw/ Louver w/ Heavy Duty Lever Type Lockset and Door Closer, 2.1m x 0.80m	3.00	set/s				
		D7 - Analok Aluminum Framing Double Swing Door w/ Complete Heavy Duty Lockset, 2.1m x 0.90m	1.00	set/s				
		D8 - Solid Wood Panel, Single Swing Door w/ Louver w/ Heavy Duty Lever Type Lockset and Door Closer, 2.1m x 0.80m	1.00	set/s				
3.3		Windows (Ground Floor)						
		W1	10.00	unit/s				
		W2	3.00	unit/s				
		W4	1.00	unit/s				
		W5	2.00	unit/s				
		W6	2.00	unit/s				
		W9	6.00	unit/s				
3.4		Windows Mosquito Screen (Ground Floor)						
		Sliding Window Mosquito Screen (Ground Floor)	53.13	sq.m.				
3.5		Windows Blinds (Ground Floor)						
		Windows Blinds (Ground Floor)	53.13	sq.m.				
3.6		Painting (Ground Floor)						
		Flat Paint, Pre-mixed	20.00	pail/s				
		Semi-gloss Paint, Pre-mixed	15.00	pail/s				
		Wall Putty	4.00	pail/s				
		Body Filler	4.00	gal/s				
		Boral Powder	200.00	kg/s				
		Reducer	6.00	gal/s				
		7" Roller Paint w/ Pan	20.00	pc/s				
		4" Baby Roller	10.00	pc/s				
		Paint Brush, Assorted	20.00	pc/s				
		Sanding Paper, Assorted	100.00	pc/s				
		Epoxy Primer w/ Catalyst, Gray	4.00	gal/s				
3.7		Floor Finish						
		60cm x 60cm Homogenous Granite Tile	909.00	pc/s				
		60cm x 60cm Non-skid Homogenous Granite Tile, Outdoor	59.00	pc/s				
		30cm x 30cm Ceramic Floor Tile, Non-skid	337.00	pc/s				
		30cm x 60cm Ceramic Wall Tile	544.00	pc/s				
		Granite Slab	0.75	sq.m.				
		Tile Adhesive	184.00	bg/s				
		Tile Grout, 2kgs/bg	15.00	bg/s				
		4" Diamond Disc, Super Thin	5.00	pc/s				
3.8		Wall Cladding						
		WPC Fluted Exterior Wall Panel	10.12	sq.m.				
		Stone Cladding	6.56	sq.m.				
3.9		Stainless Steel Rails & Grab Bars						
		Stainless Steel Rails & Grab Bars (Seamless Connection)	1.00	lot				
SUB - TOTAL (ARCHITECTURAL WORKS)								
4	PLUMBING WORKS							
4.1		Plumbing Fixtures						

		Water Closet (One-piece) W/ Complete SS Accessories	7.00	set/s				
		Lavatory w/ Complete Heavy Duty SS Accessories	5.00	set/s				
		Countertop Lavatory w/ Complete Accessories	1.00	set/s				
		Rainfall Type Shower, Stainless Steel - Heavy Duty	4.00	set/s				
		Faucet, Stainless Steel - Heavy Duty	7.00	set/s				
		Stainless Steel Bidet - Heavy Duty	7.00	set/s				
		Two-way Angle Valve, Stainless Steel	7.00	set/s				
		Urinal W/ Complete Heavy Duty SS Accessories	1.00	set/s				
		4" Stainless Steel Floor Drain	7.00	set/s				
		Vanity Mirror, 1.0m x 0.60m	1.00	set/s				
4.2		Sewer Line						
		PVC Pipes, Series 1000	1.00	lot				
		Fittings, Miscellaneous Items and Accessories	1.00	lot				
		Stub-outs for Second Floor w/ Clean-out Cover	1.00	lot				
4.1C		Water Line (Ground Floor)						
		Pipes (PPR)	1.00	lot				
		Fittings (PPR), Miscellaneous Items and Accessories	1.00	lot				
SUB - TOTAL (PLUMBING WORKS)								
5	ELECTRICAL WORKS							
		Electrical Works						
		A. Lighting and Power System (Ground Floor)						
5.1		Conduits & Fittings						
		Conduits & Fittings	1.00	lot				
5.2		Wires & Cables						
		3.5mm ² THHN, 150m/bx	6.00	bx/s				
		5.5mm ² THHN, 150m/bx	4.00	bx/s				
5.3		Boxes						
		Junction Box DT G-16 w/ cover	48.00	pc/s				
		Utility Box DT G-16	76.00	pc/s				
		Miscellaneous	1.00	lot				
5.4		Wiring Devices						
		1 Gang Switch, Wide Series, Heavy Duty	11.00	pc/s				
		2 Gang Switch, Wide Series, Heavy Duty	3.00	pc/s				
		3 Gang Switch, Wide Series, Heavy Duty	6.00	pc/s				
		1 Gang Outlet, Universal, Heavy Duty	14.00	pc/s				
		2 Gang Outlet, Universal, Heavy Duty	34.00	pc/s				
		Aircon Outlet, Heavy Duty	8.00	pc/s				
5.5		Lighting Fixtures						
		6" x 6" LED Pinlight, 16W	48.00	pc/s				
		30cm x 120cm LED Panel Light (2-LED Tube-Louver Type)	3.00	pc/s				
		Emergency Light, Heavy Duty	14.00	set/s				
5.6		Miscellaneous						
		G.I. tie wire G-16	1.00	roll/s				
		Electrical tape	10.00	pc/s				
		Hanger/support	1.00	lot				
5.7		Panel Board						
		Panel Board, 1 Main (125amp) w/ 20 branches (10-30amp, 5-15amp, 5-20amp)	1.00	set/s				
SUB - TOTAL (ELECTRICAL WORKS)								

Section VII. Drawings

	 							
	ADMINISTRATIVE DIVISION FIELD OFFICE 02 DSWD-AS-GF-057 REV 00 28 JUL 2021							
	PROJECT NAME: PROPOSED CONSTRUCTION OF TWO (2) STOREY RHWG BUILDING (PHASE 1-GROUND FLOOR)							
	LOCATION: CVRRCY Compound, ROMA NORTE, ENRIE, CAGAYAN							
	SHEET CONTENT: RENDERED VIEW							
	APPROVED BY LUCIA S. ALAN, RSW Regional Director							
	CONFORMED BY CELSO L. ARAO JR., CPA DIR. III/ARD for Administration							
	PREPARED/DESIGNED BY OMAR A. STA-MARIA Project Development Officer III							
	PROJECT/TA No:							
	DATE SUBMITTED:							
DRAWING STATUS <table border="1"> <thead> <tr> <th>DATE</th> <th>DESCRIPTION/REMARKS</th> <th>BY</th> </tr> </thead> <tbody> <tr> <td> </td> <td> </td> <td> </td> </tr> </tbody> </table>			DATE	DESCRIPTION/REMARKS	BY			
DATE	DESCRIPTION/REMARKS	BY						
PLAN CATEGORY ARCH	SHEET NUMBER 1/10	PAPER SIZE A4						



RENDERED VIEW 01
 SCALE NTS

DSWD Field Office 02, 403 Dahan na Pagayaya, Regional Government Center, Carig Sher, Tuguegarao City, Cagayan, Philippines (5900)
 Website: <http://www.dswd.gov.ph> | Tel Nos.: (078) 304-0056; (078) 304-1004 | Telefax: (078) 304-5556

	 							
	ADMINISTRATIVE DIVISION FIELD OFFICE 02 DSWD-AS-GF-057 REV 00 28 JUL 2021							
	PROJECT NAME: PROPOSED CONSTRUCTION OF TWO (2) STOREY RHWG BUILDING (PHASE 1-GROUND FLOOR)							
	LOCATION: CVRRCY Compound, ROMA NORTE, ENRIE, CAGAYAN							
	SHEET CONTENT: RENDERED VIEW							
	APPROVED BY LUCIA S. ALAN, RSW Regional Director							
	CONFORMED BY CELSO L. ARAO JR., CPA DIR. III/ARD for Administration							
	PREPARED/DESIGNED BY OMAR A. STA-MARIA Project Development Officer III							
	PROJECT/TA No:							
	DATE SUBMITTED:							
DRAWING STATUS <table border="1"> <thead> <tr> <th>DATE</th> <th>DESCRIPTION/REMARKS</th> <th>BY</th> </tr> </thead> <tbody> <tr> <td> </td> <td> </td> <td> </td> </tr> </tbody> </table>			DATE	DESCRIPTION/REMARKS	BY			
DATE	DESCRIPTION/REMARKS	BY						
PLAN CATEGORY ARCH	SHEET NUMBER 2/10	PAPER SIZE A4						

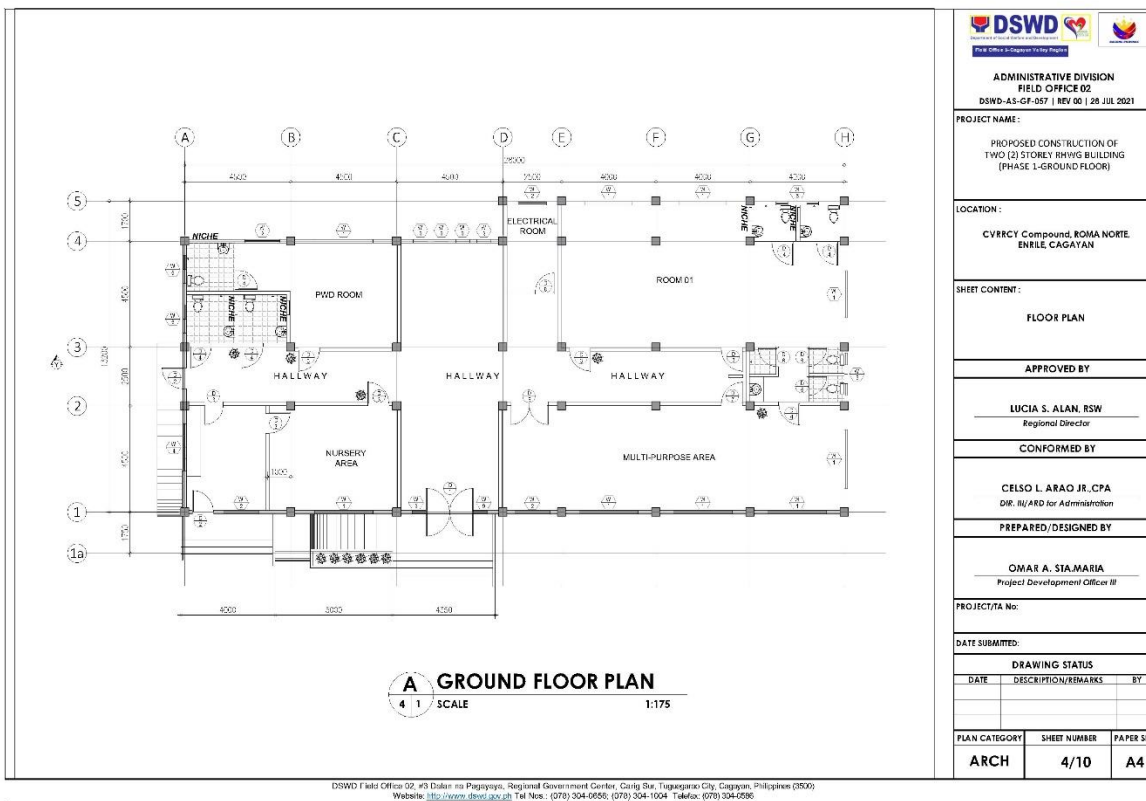
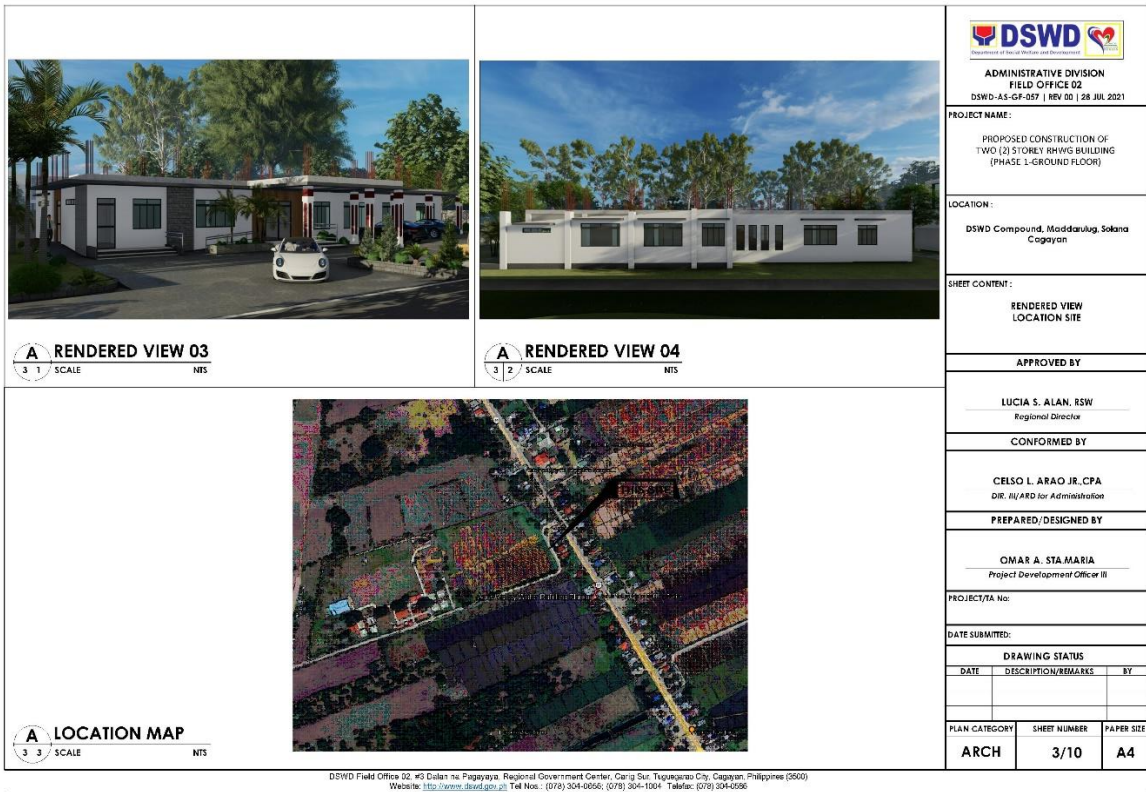

RENDERED VIEW 02
 SCALE NTS

DSWD Field Office 02, 403 Dahan na Pagayaya, Regional Government Center, Carig Sher, Tuguegarao City, Cagayan, Philippines (5900)
 Website: <http://www.dswd.gov.ph> | Tel Nos.: (078) 304-0056; (078) 304-1004 | Telefax: (078) 304-5556

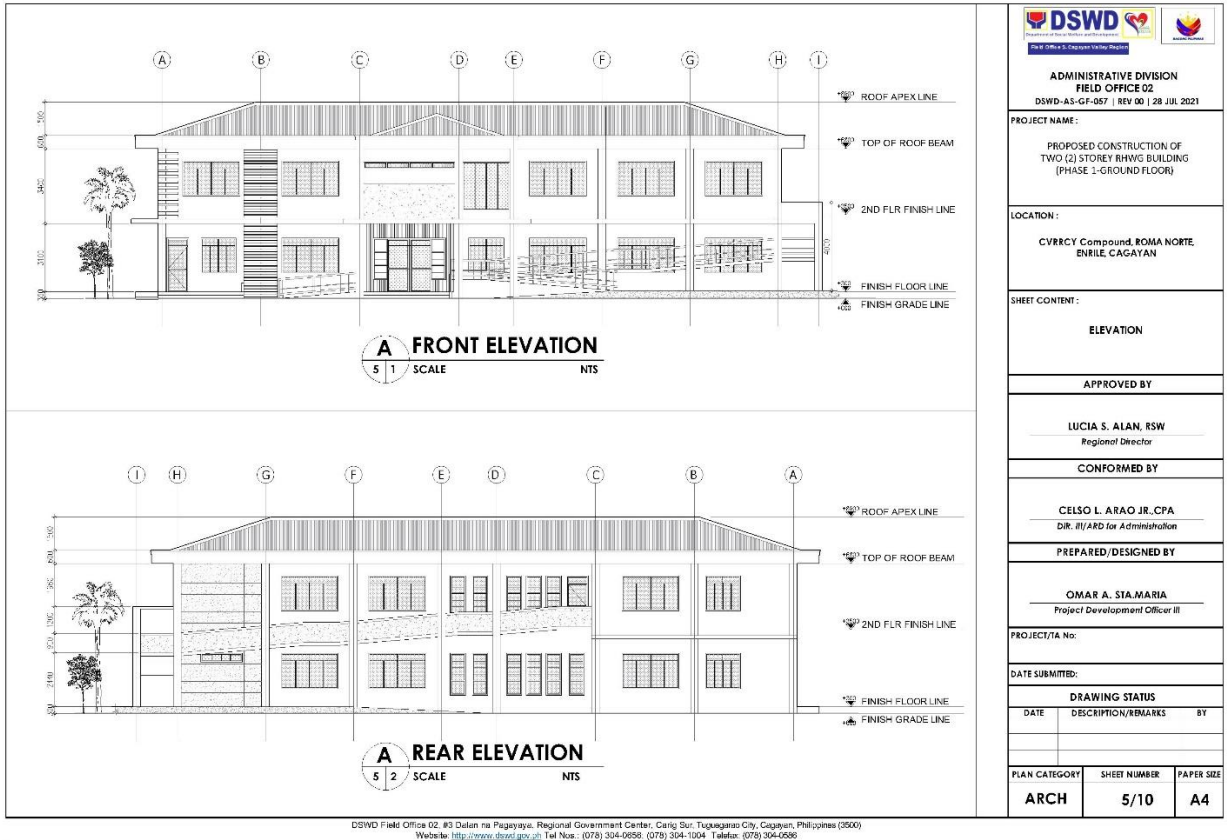
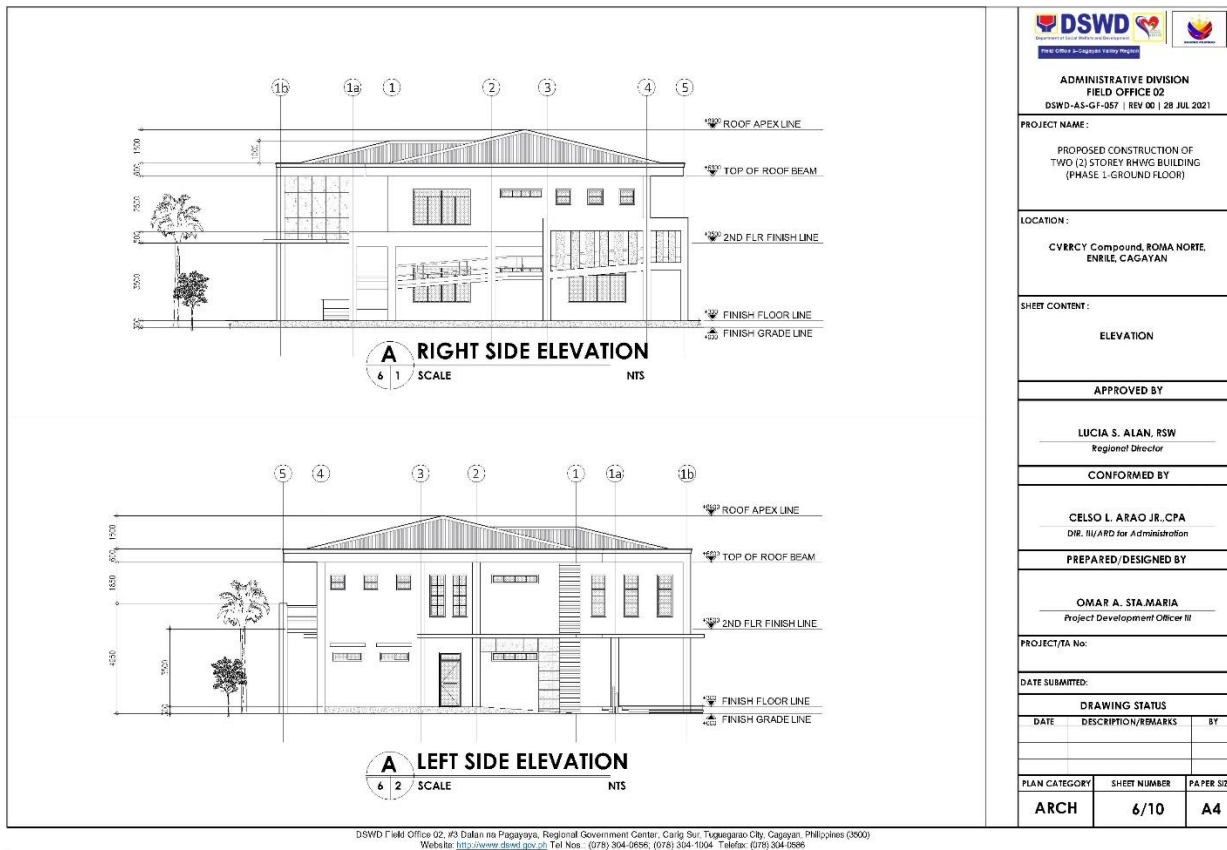

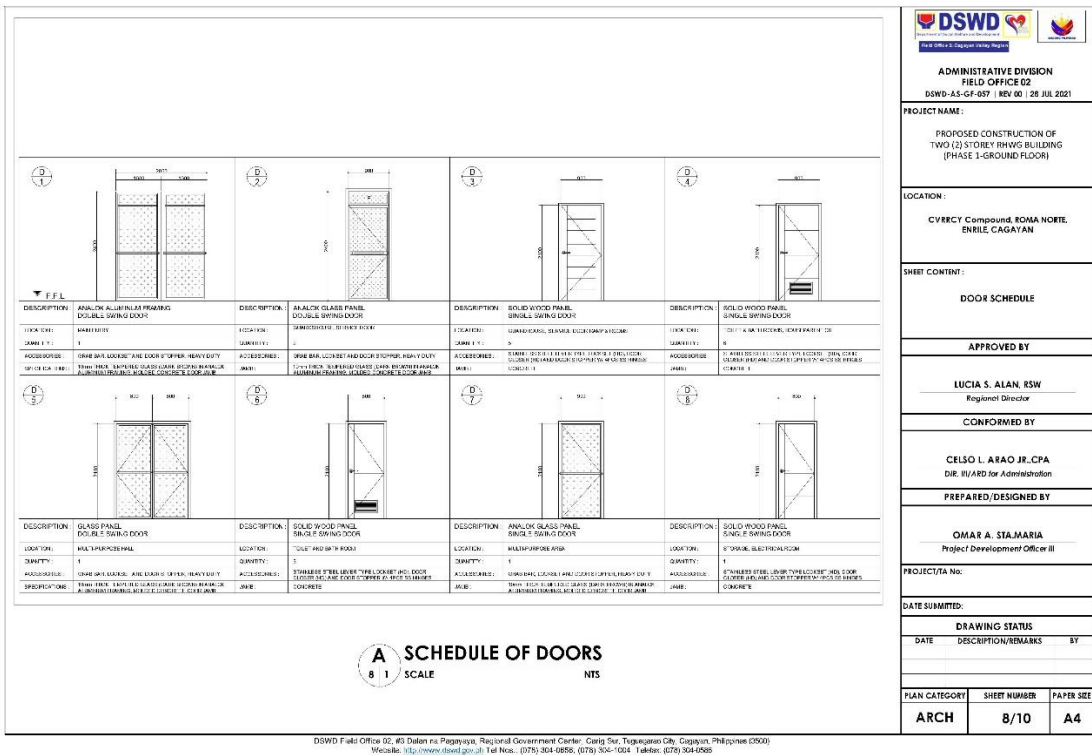
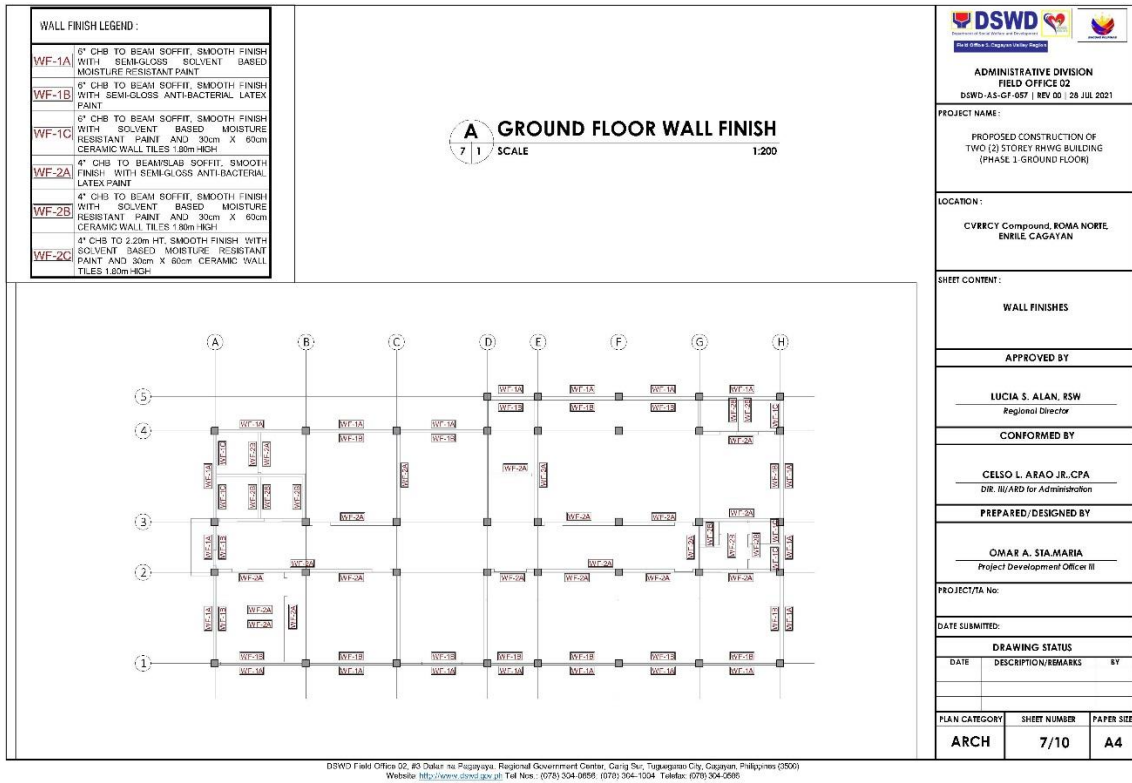

 DSWD Field Office 02: #3 Dulan na Pagayaya, Regional Government Center, Carig Sur, Tuguegarao City, Cagayan, Philippines (3500)
 Website: <http://www.dswd.gov.ph> | Tel Nos.: (078) 304-0556, (078) 304-1004 | Telefax: (078) 304-0586
 
 DSWD Field Office 02: #3 Dulan na Pagayaya, Regional Government Center, Carig Sur, Tuguegarao City, Cagayan, Philippines (3500)
 Website: <http://www.dswd.gov.ph> | Tel Nos.: (078) 304-0556, (078) 304-1004 | Telefax: (078) 304-0586



 ADMINISTRATIVE DIVISION FIELD OFFICE 02 DSWD-AS-GF-057 REV 00 28 JUL 2021		
PROJECT NAME: PROPOSED CONSTRUCTION OF TWO (2) STOREY RHWG BUILDING (PHASE 1-GROUND FLOOR)		
LOCATION: CVRRCY Compound, ROMA NORTE, ENRILE, CAGAYAN		
SHEET CONTENT: WINDOW SCHEDULE		
APPROVED BY LUCIA S. ALAN, RSW Regional Director		
CONFORMED BY CELSO L. ARAO JR., CPA DIR. BJ/ARD for Administration		
PREPARED/DESIGNED BY OMAR A. STA-MARIA Project Development Officer III		
PROJECT/TA No:		
DATE SUBMITTED:		
DRAWING STATUS DATE DESCRIPTION/REMARKS BY		
PLAN CATEGORY SHEET NUMBER PAPER SIZE ARCH 9/10 A4		

 ADMINISTRATIVE DIVISION FIELD OFFICE 02 DSWD-AS-GF-057 REV 00 28 JUL 2021		
PROJECT NAME: PROPOSED CONSTRUCTION OF TWO (2) STOREY RHWG BUILDING (PHASE 1-GROUND FLOOR)		
LOCATION: CVRRCY Compound, ROMA NORTE, ENRILE, CAGAYAN		
SHEET CONTENT: FLOOR FINISHES		
APPROVED BY LUCIA S. ALAN, RSW Regional Director		
CONFORMED BY CELSO L. ARAO JR., CPA DIR. BJ/ARD for Administration		
PREPARED/DESIGNED BY OMAR A. STA-MARIA Project Development Officer III		
PROJECT/TA No:		
DATE SUBMITTED:		
DRAWING STATUS DATE DESCRIPTION/REMARKS BY		
PLAN CATEGORY SHEET NUMBER PAPER SIZE ARCH 10/10 A4		

DSWD Field Office 02, 43 Dulan na Pagayaya, Regional Government Center, Carig Sur, Tuguegarao City, Cagayan, Philippines (5800)
 Website: <http://www.dswd.gov.ph> Tel Nos.: (078) 304-0556, (078) 304-1004, Telefax: (078) 304-2566

 ADMINISTRATIVE DIVISION FIELD OFFICE 02 DSWD-AS-GF-057 REV 00 28 JUL 2021		
PROJECT NAME: PROPOSED CONSTRUCTION OF TWO (2) STOREY RHWG BUILDING (PHASE 1-GROUND FLOOR)		
LOCATION: CVRRCY Compound, ROMA NORTE, ENRILE, CAGAYAN		
SHEET CONTENT: FLOOR FINISHES		
APPROVED BY LUCIA S. ALAN, RSW Regional Director		
CONFORMED BY CELSO L. ARAO JR., CPA DIR. BJ/ARD for Administration		
PREPARED/DESIGNED BY OMAR A. STA-MARIA Project Development Officer III		
PROJECT/TA No:		
DATE SUBMITTED:		
DRAWING STATUS DATE DESCRIPTION/REMARKS BY		
PLAN CATEGORY SHEET NUMBER PAPER SIZE ARCH 10/10 A4		

DSWD Field Office 02, 43 Dulan na Pagayaya, Regional Government Center, Carig Sur, Tuguegarao City, Cagayan, Philippines (5800)
 Website: <http://www.dswd.gov.ph> Tel Nos.: (078) 304-0556, (078) 304-1004, Telefax: (078) 304-2566

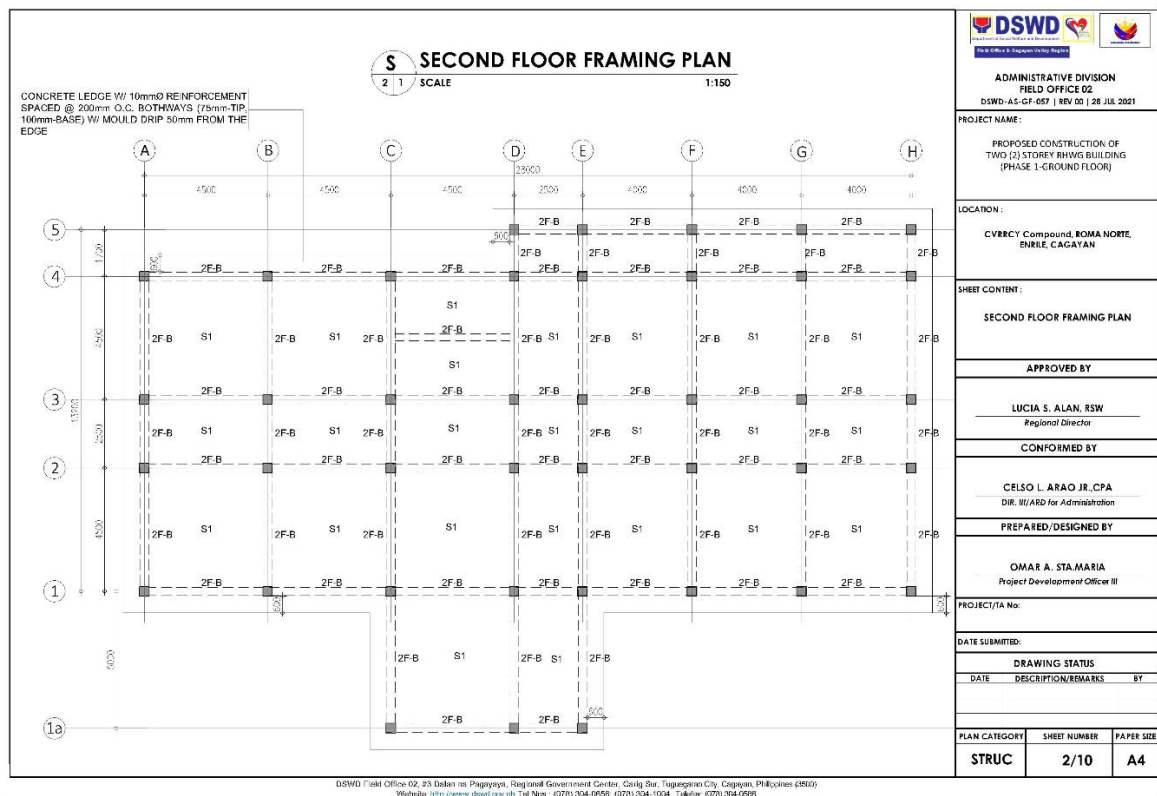
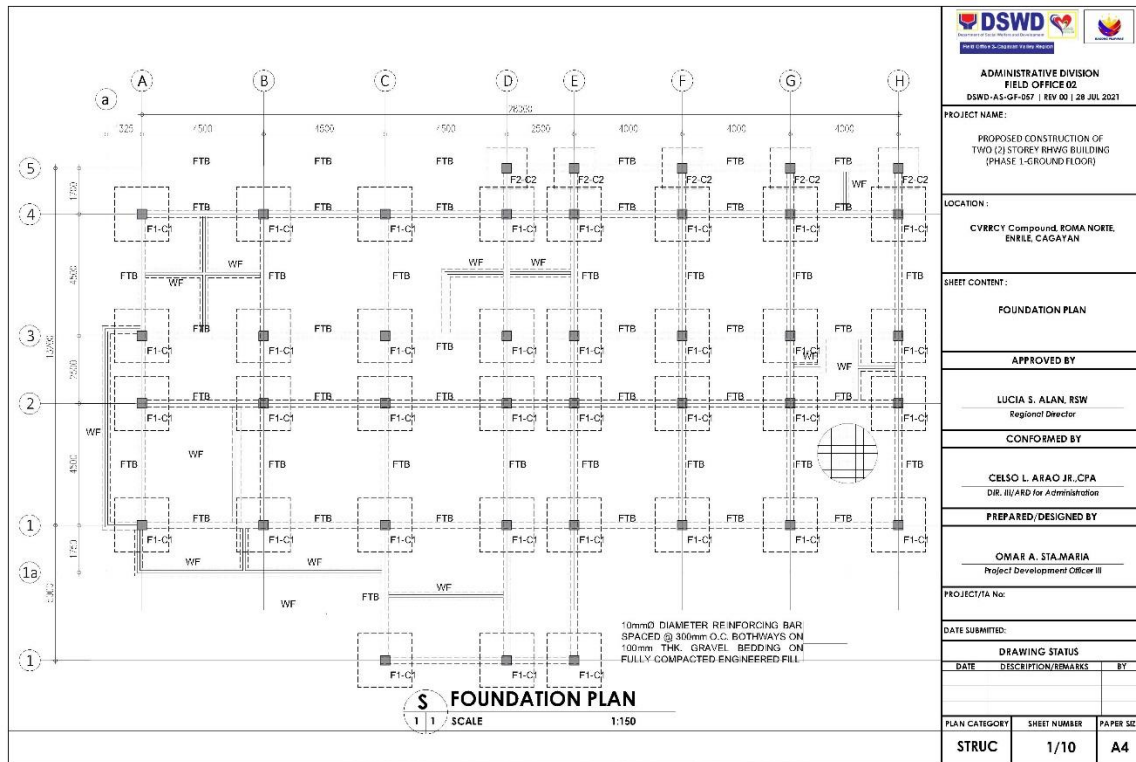

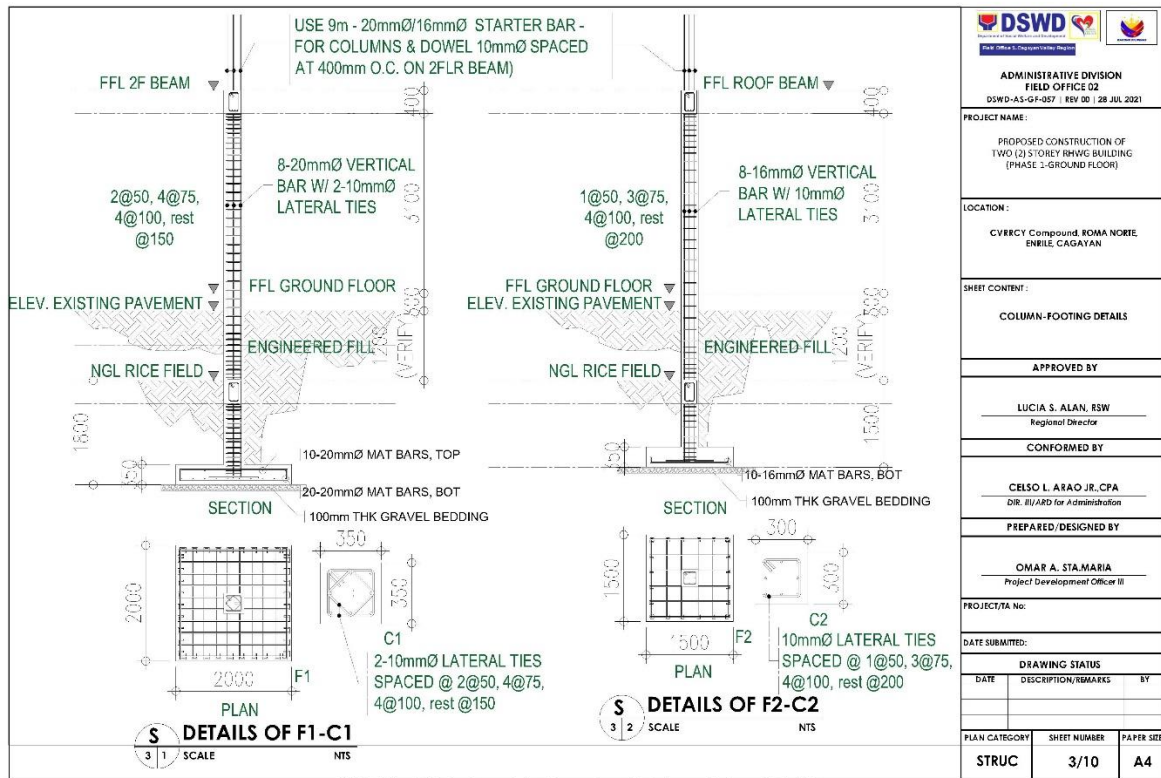

DSWD Field Office 02, #5 Dallen na Pagayaya, Regional Government Center, Camp Sarr, Tuguegarao City, Cagayan, Philippines (5500)
Website: <http://www.dswd.gov.ph> | Tel Nos.: (078) 304-0886, (078) 304-1004 | Telefax: (078) 304-0888

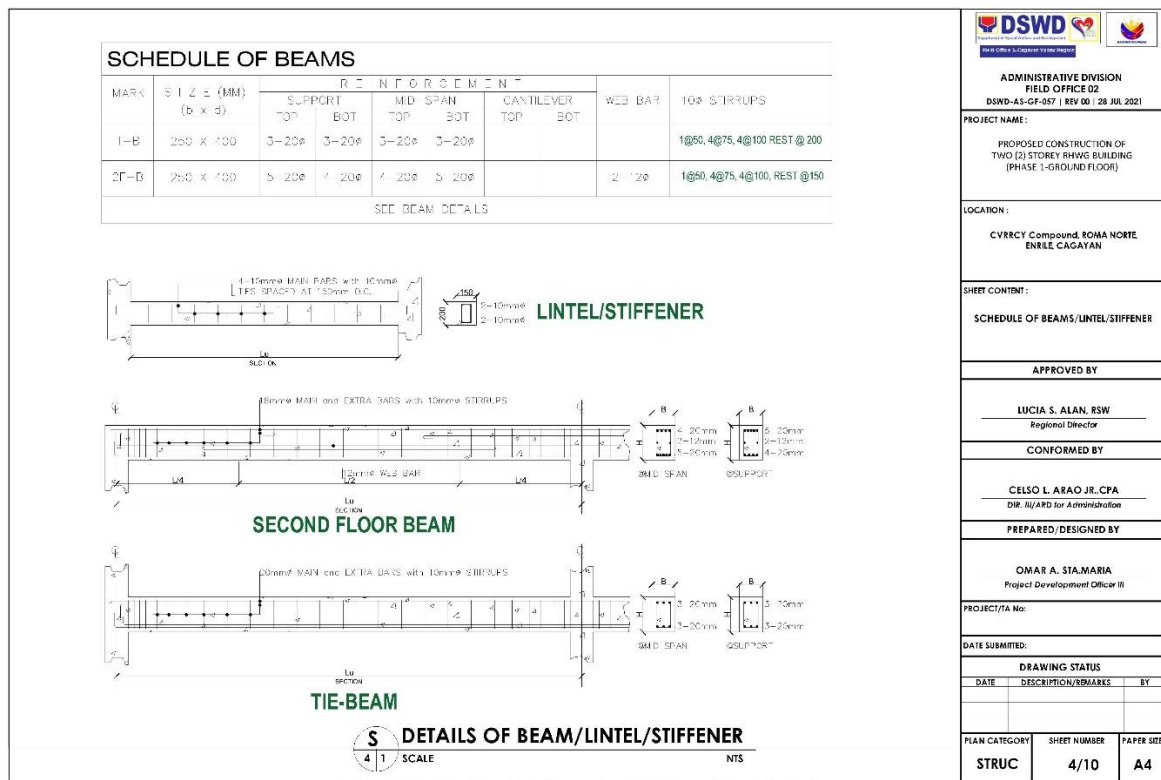

DSWD Field Office 02, #5 Dallen na Pagayaya, Regional Government Center, Camp Sarr, Tuguegarao City, Cagayan, Philippines (5500)
Website: <http://www.dswd.gov.ph> | Tel Nos.: (078) 304-0886, (078) 304-1004 | Telefax: (078) 304-0888

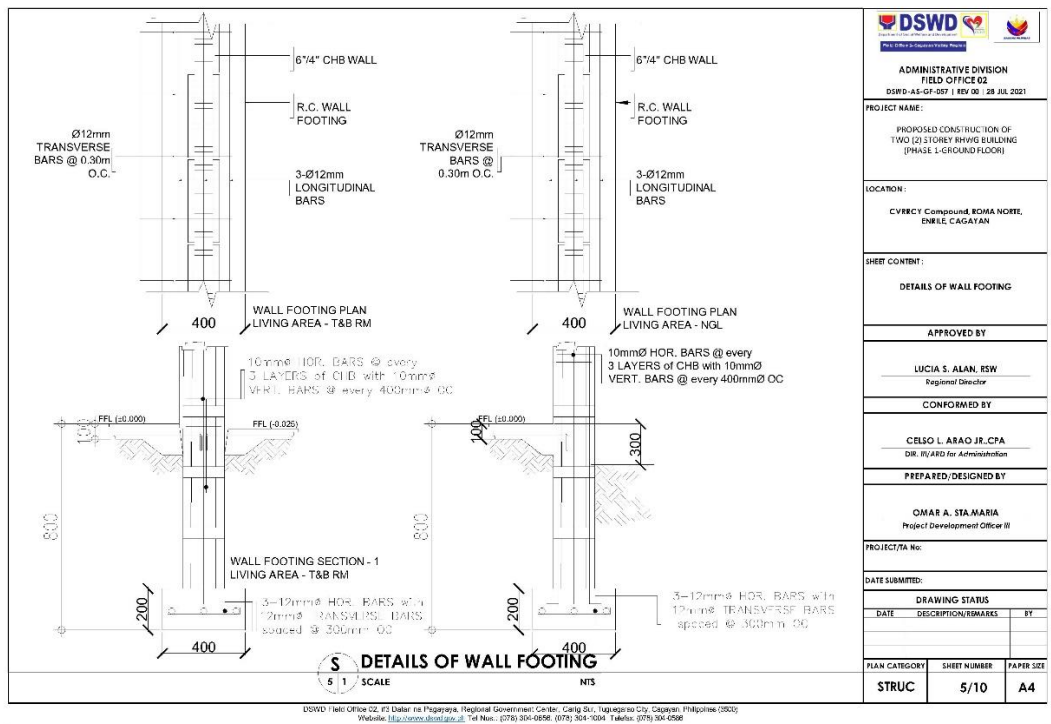

DSWD Field Office 02, #3 Delan na Pagayaya, Regional Government Center, Cagig City, Tuguegarao City, Cagayan, Philippines (5500)
Website: <http://www.dswd.gov.ph> | Tel Nos.: (075) 304-0855, (075) 304-1024 | Telefax: (075) 304-0566

ADMINISTRATIVE DIVISION FIELD OFFICE 02 DSWD-AS-GF-007 REV 00 28 JUL 2021		
PROJECT NAME: PROPOSED CONSTRUCTION OF TWO (2) STOREY RHWG BUILDING (PHASE 1-GROUND FLOOR)		
LOCATION: CVRWC Compound, ROMA NORTE, ENRILE, CAGAYAN		
SHEET CONTENT: DETAILS OF WALL FOOTING		
APPROVED BY: LUCIA S. ALAN, RSW Regional Director		
CONFORMED BY: CELSO L. ARAO JR., CPA DIR. IV/ARD for Administration		
PREPARED/DESIGNED BY: OMAR A. STA-MARIA Project Development Officer III		
PROJECT/TA No.:		
DATE SUBMITTED:		
DRAWING STATUS:		
DATE	DESCRIPTION/REMARKS	BY
PLAN CATEGORY	SHEET NUMBER	PAPER SIZE
STRUC	5/10	A4

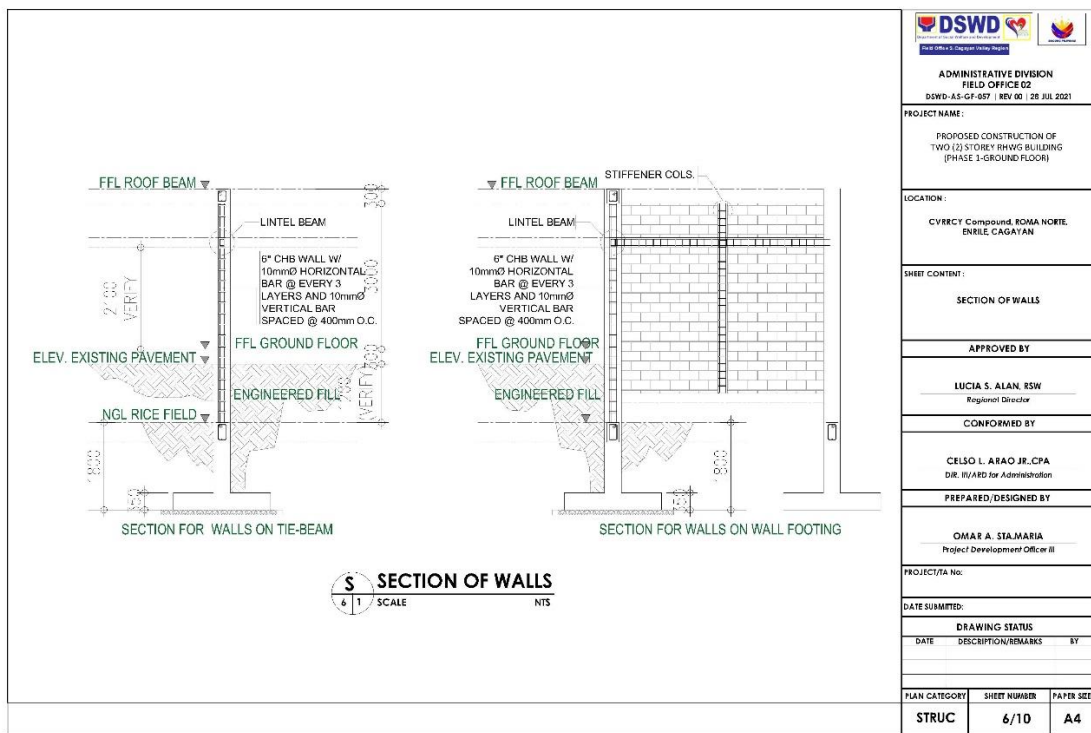

DSWD Field Office 02, #3 Delan na Pagayaya, Regional Government Center, Cagig City, Tuguegarao City, Cagayan, Philippines (5500)
Website: <http://www.dswd.gov.ph> | Tel Nos.: (075) 304-0855, (075) 304-1024 | Telefax: (075) 304-0566

ADMINISTRATIVE DIVISION FIELD OFFICE 02 DSWD-AS-GF-007 REV 00 28 JUL 2021		
PROJECT NAME: PROPOSED CONSTRUCTION OF TWO (2) STOREY RHWG BUILDING (PHASE 1-GROUND FLOOR)		
LOCATION: CVRWC Compound, ROMA NORTE, ENRILE, CAGAYAN		
SHEET CONTENT: SECTION OF WALLS		
APPROVED BY: LUCIA S. ALAN, RSW Regional Director		
CONFORMED BY: CELSO L. ARAO JR., CPA DIR. IV/ARD for Administration		
PREPARED/DESIGNED BY: OMAR A. STA-MARIA Project Development Officer III		
PROJECT/TA No.:		
DATE SUBMITTED:		
DRAWING STATUS:		
DATE	DESCRIPTION/REMARKS	BY
PLAN CATEGORY	SHEET NUMBER	PAPER SIZE
STRUC	6/10	A4

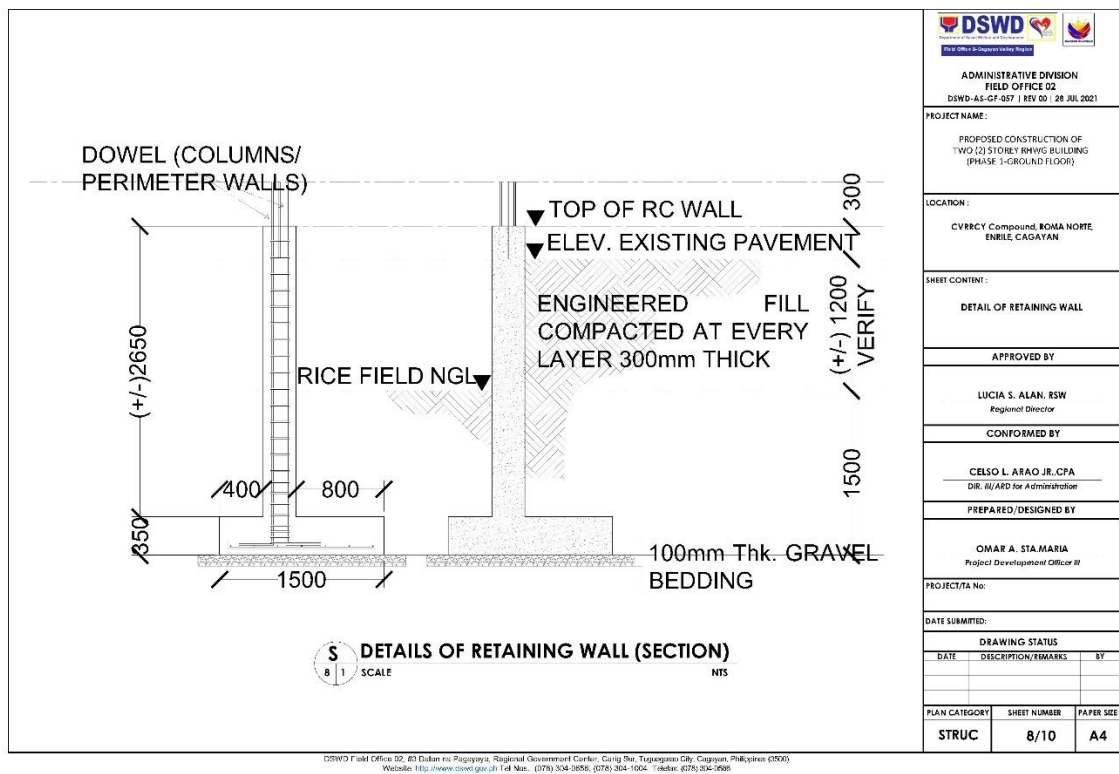
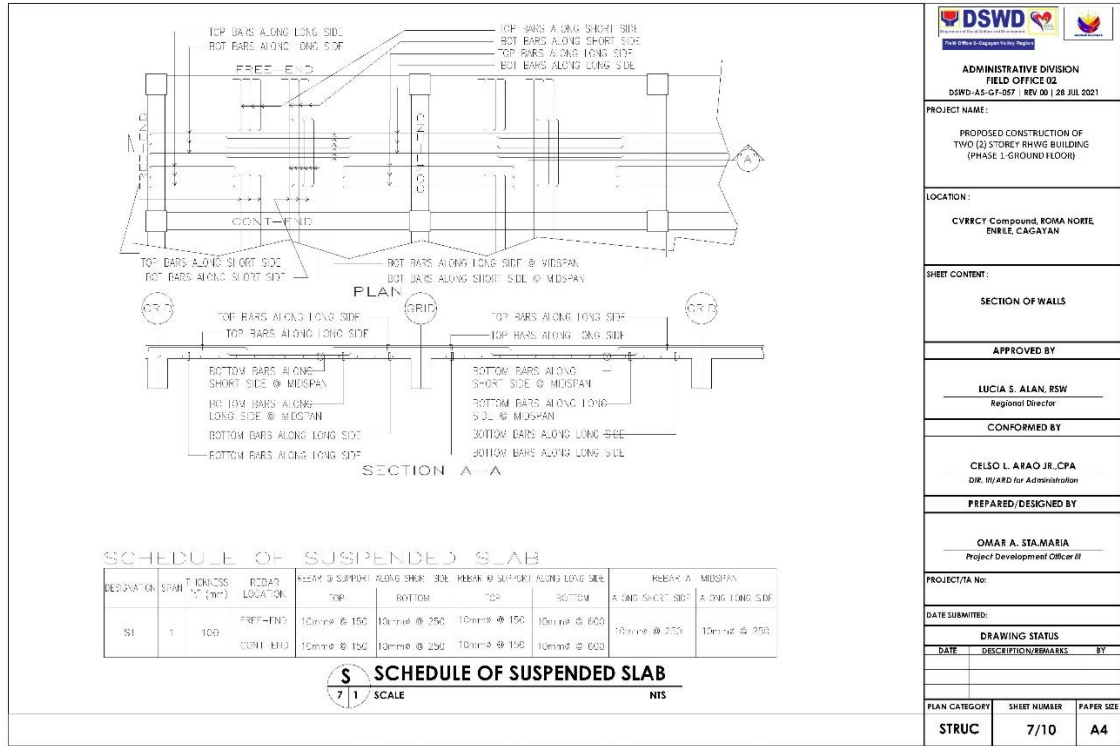

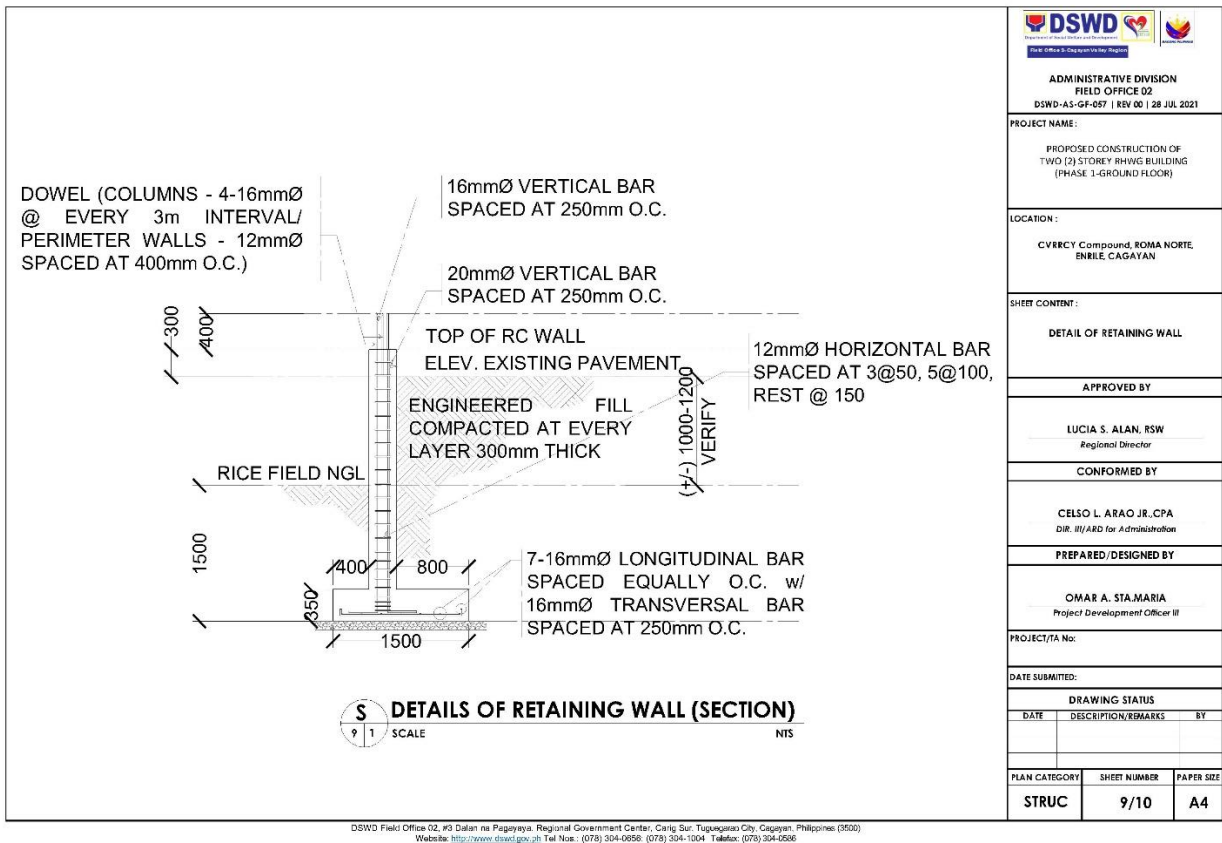

DSWD Field Office 02, #3 Dalan na Pagayaya, Regional Government Center, Carig Sur, Tuguegarao City, Cagayan, Philippines (3500)
Website: <http://www.dswd.gov.ph> Tel Nos.: (078) 304-0656; (078) 304-1004. Telefax: (078) 304-0586

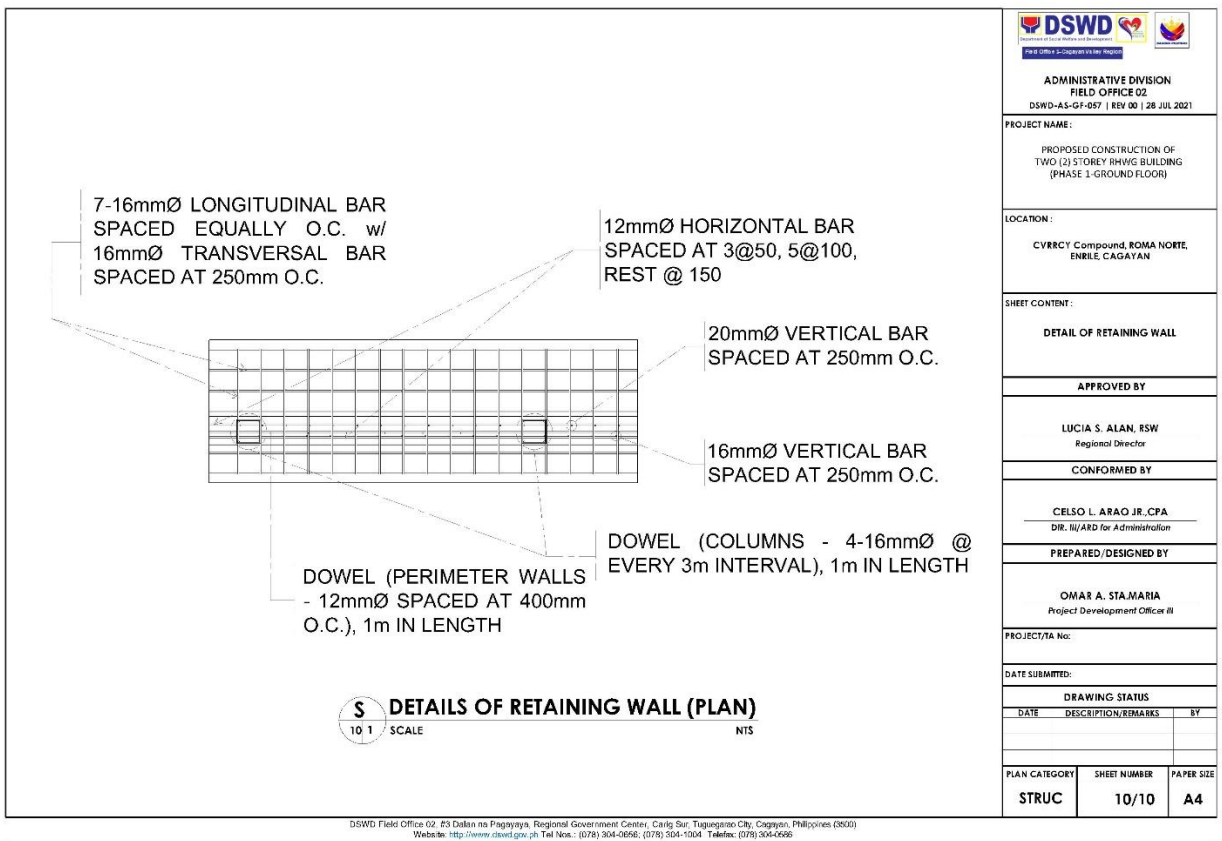

DSWD Field Office 02, #3 Dalan na Pagayaya, Regional Government Center, Carig Sur, Tuguegarao City, Cagayan, Philippines (3500)
Website: <http://www.dswd.gov.ph> Tel Nos.: (078) 304-0656; (078) 304-1004. Telefax: (078) 304-0586

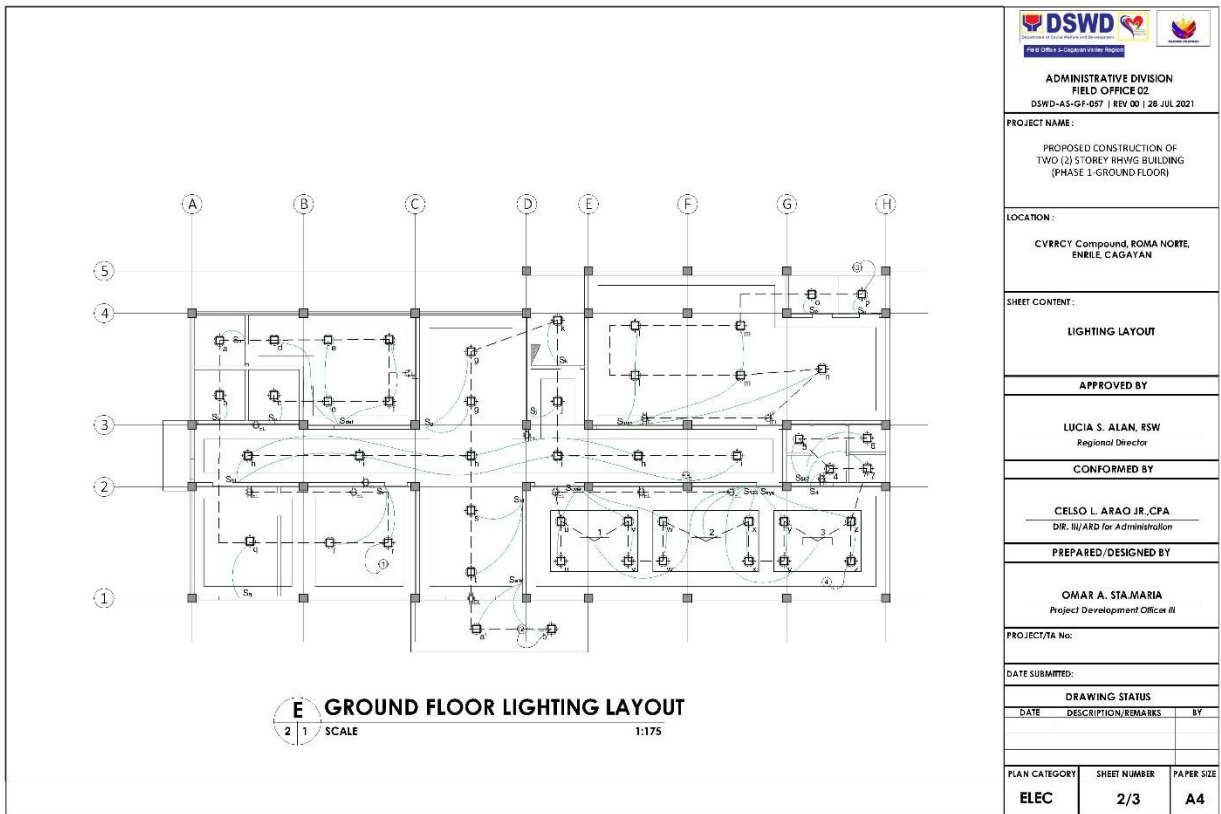
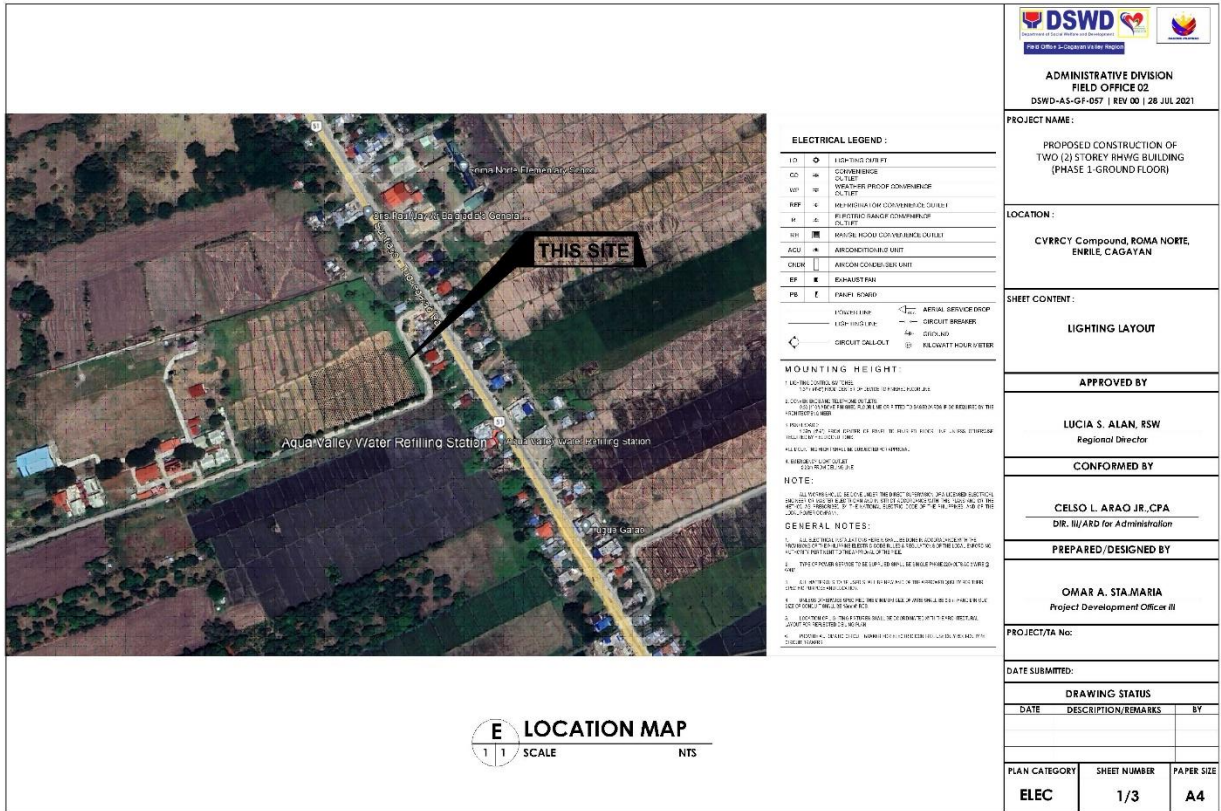

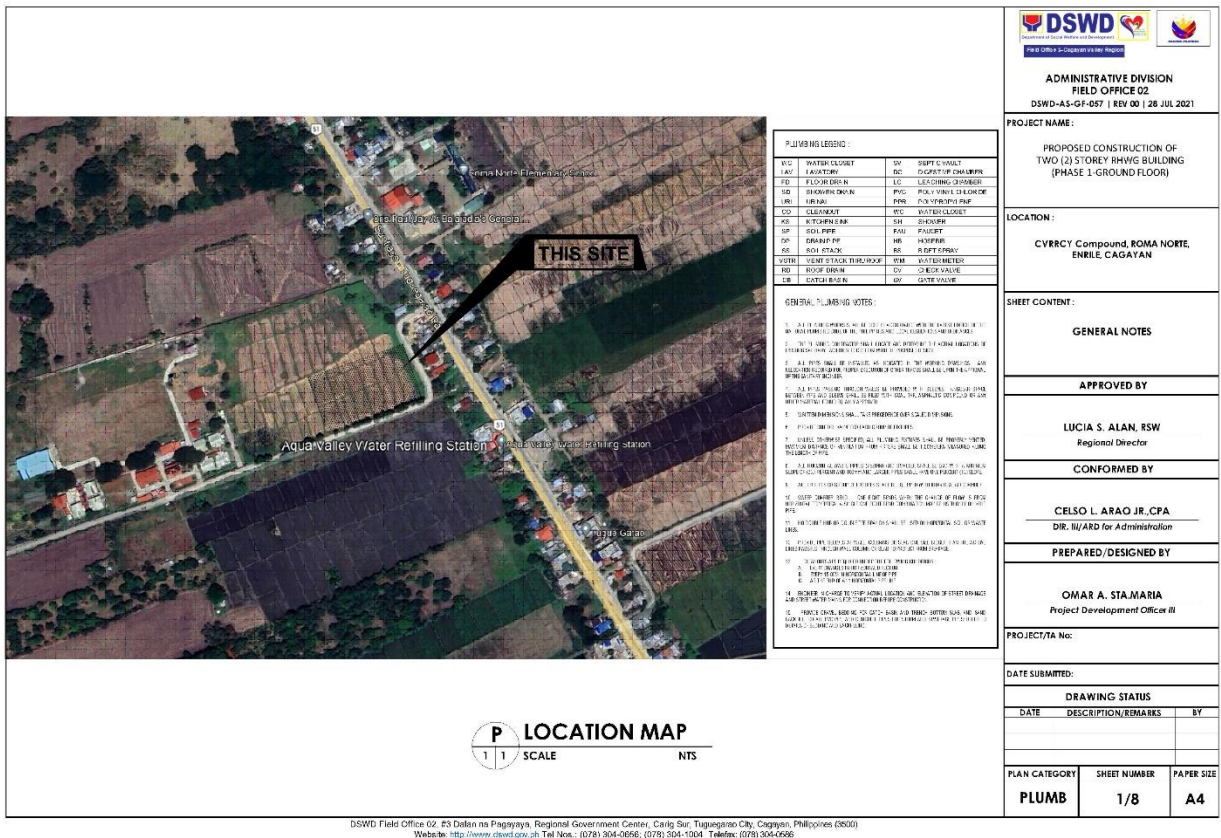
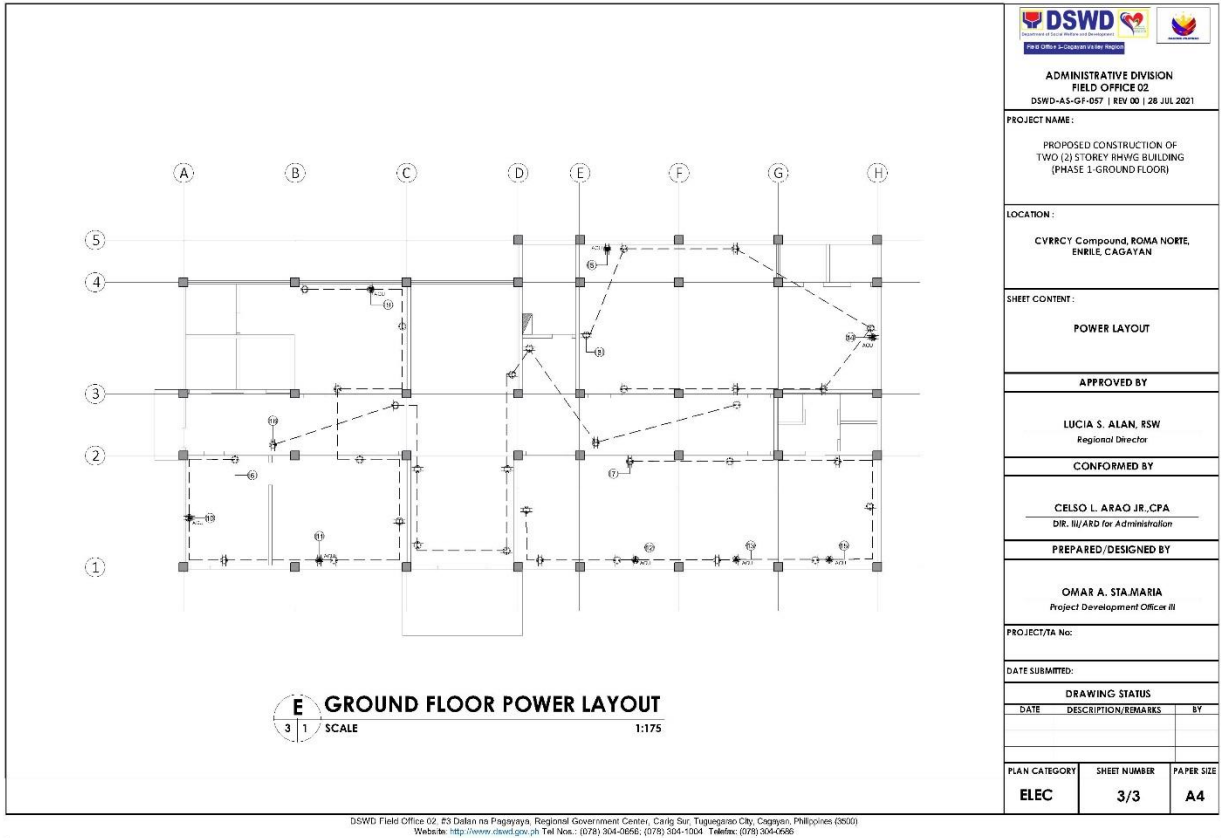

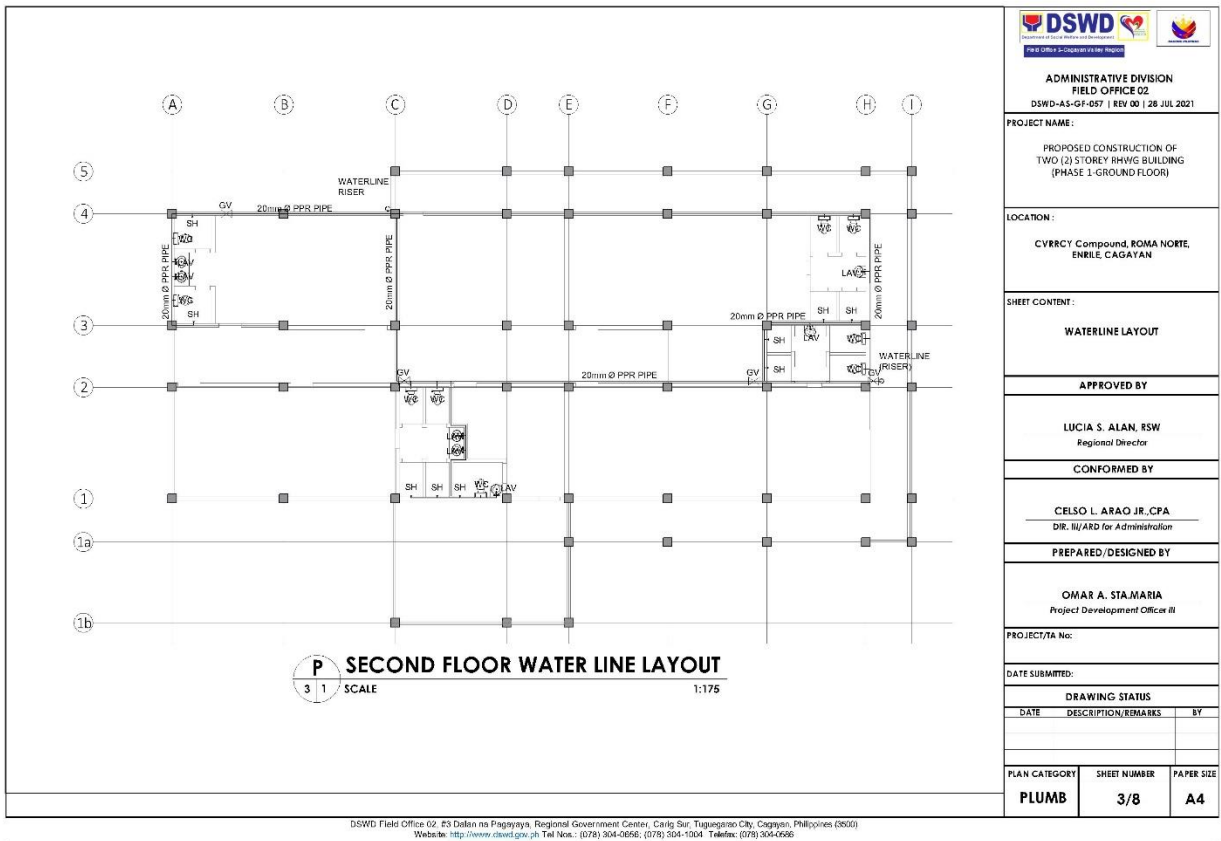
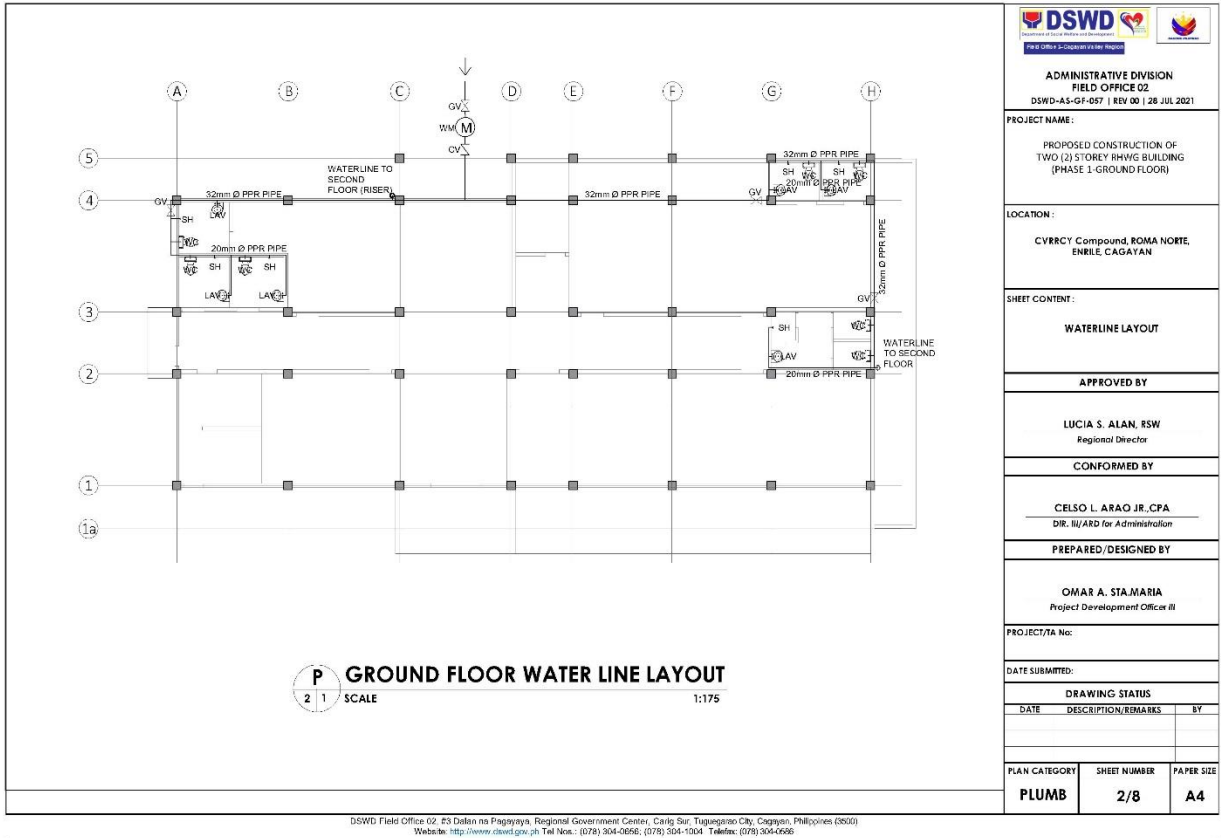

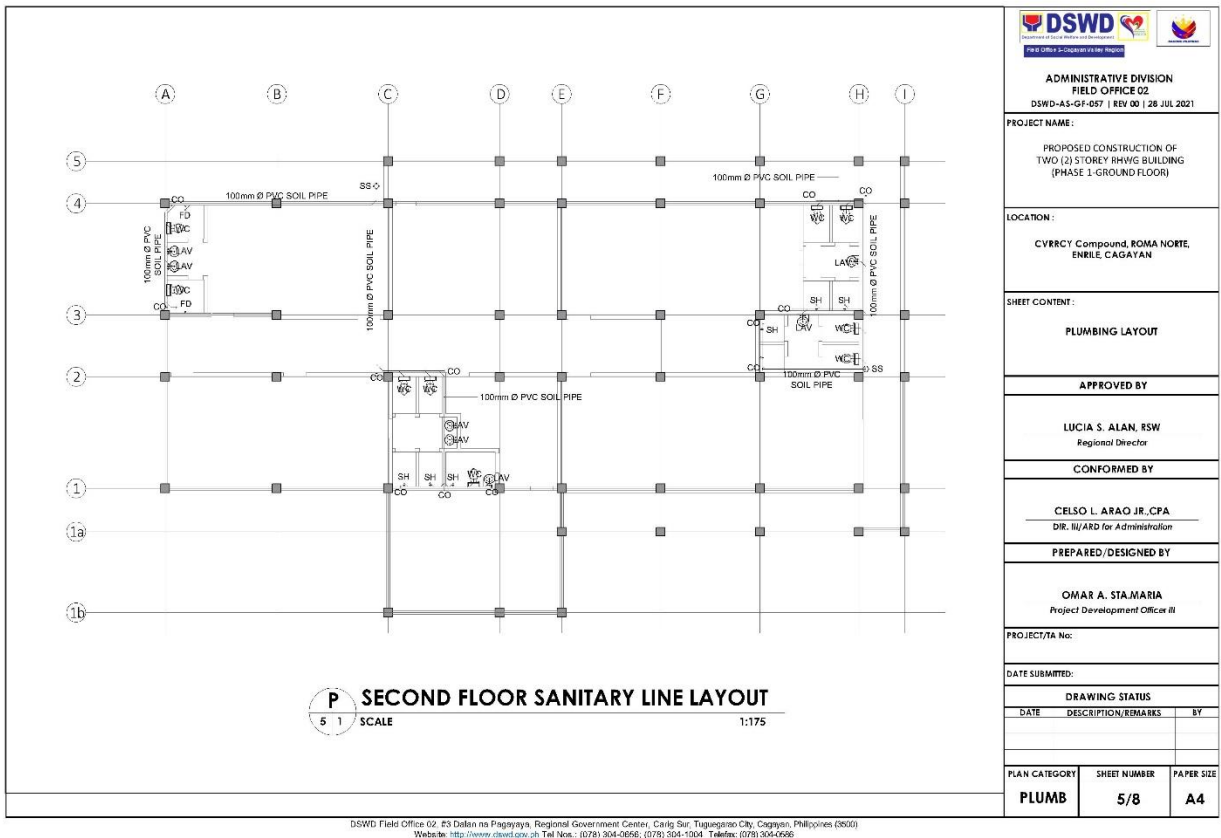
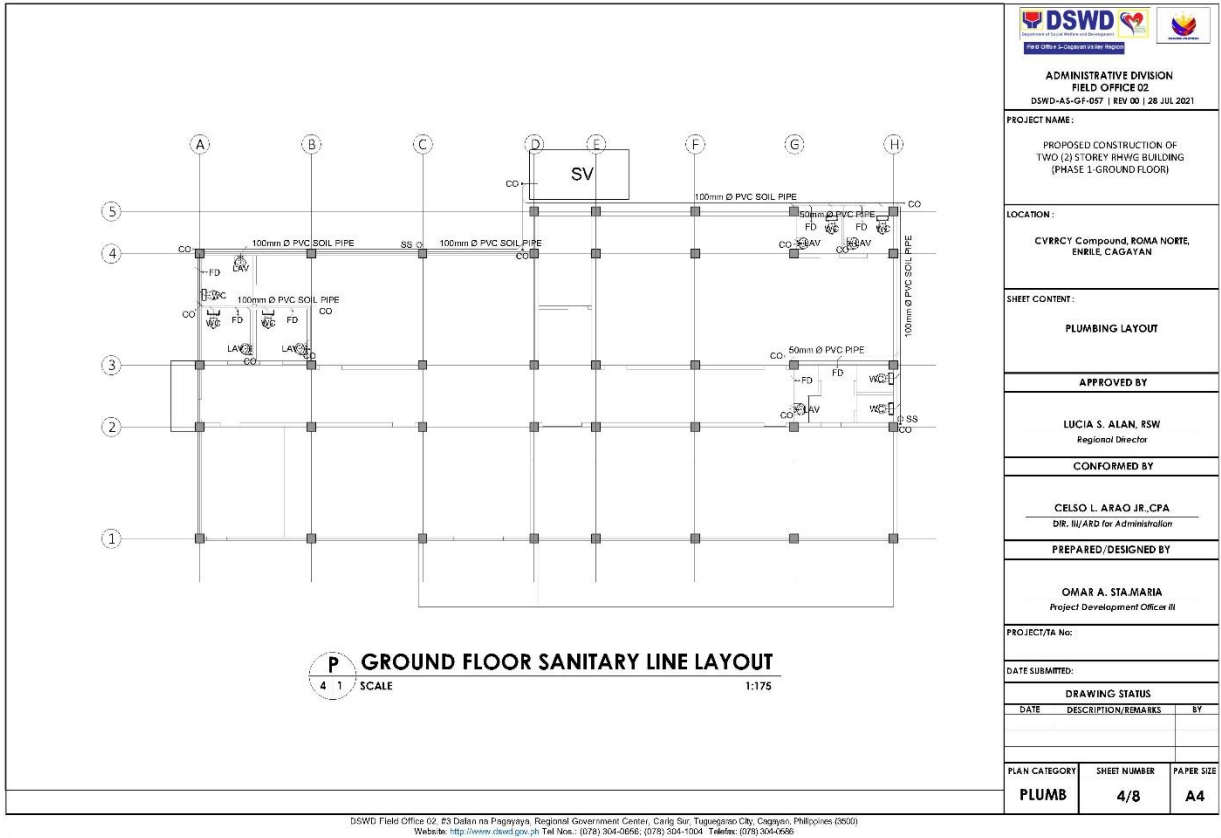

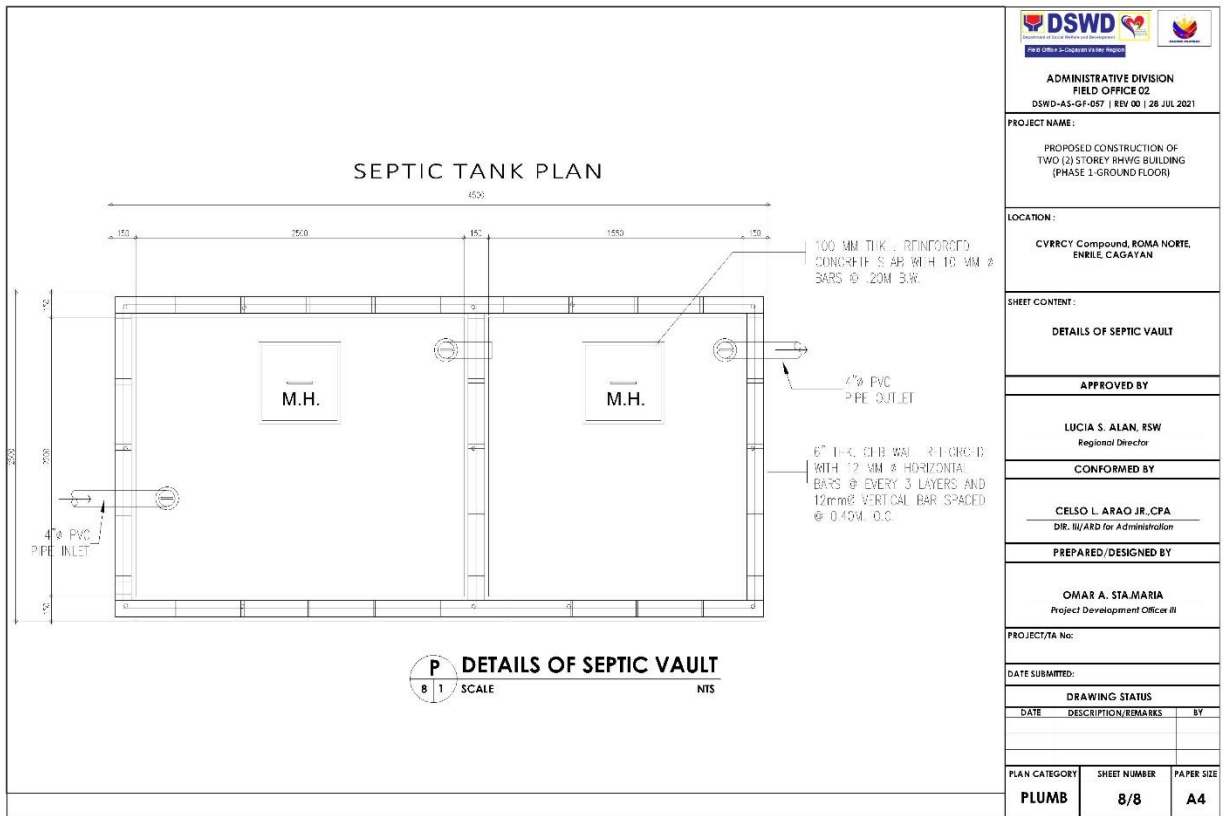

Section VIII. Bill of Quantities

BILL OF QUANTITY

Name of Project: PROPOSED CONSTRUCTION OF TWO (2) STOREY RHWG BUILDING (PHASE 1-GROUND FLOOR)		Location: Roma Norte, Enrile, Cagayan			
Total Project Cost:		Project Duration: 120.00		Calendar Days	
Source of Fund:		Mode of Procurement:		Bidding	
Date:		Source of Manpower:		Straight Contract	
Item No.	Item Description	Quantity	Unit		
1	GENERAL REQUIREMENTS	1.00	lot		
2	STRUCTURAL & MASONRY WORKS	1.00	I.s.		
3	ARCHITECTURAL WORKS	1.00	I.s.		
4	PLUMBING WORKS	1.00	I.s.		
5	ELECTRICAL WORKS	1.00	I.s.		
A	Total Direct Cost (Material, Labor and Equipment)				
C	Contractor's Profit				
D	VAT (5% of A+B+C)				
TOTAL PROJECT COST					

GENERAL CONDITION AND REQUIREMENTS	
	All normal work shall be performed during normal daylight hours.
	If work is required overnight, proper lighting must be installed properly illuminating the working area.
	Work may be required on weekends/holidays
	Equipments shall be checked prior to use and authorized person shall only be allowed to operate the equipment/s.
	All dimensions/levels/plumbness etc. indicated in the drawing plans are to be verified on site
	The contractor shall control the generation of dust, flying and falling particles due to the activity
	The contractor shall provide warning signages
	All rebar works shall be inspected prior to formworks installation/concreting works
	All materials/fixtures/color scheme/tiles shall be approved by the end user prior installation/application (Contractor shall submit samples for approval)
	Elevations shall be established on site by the contractor

Section IX. Checklist of Technical and Financial Documents

Checklist of Technical and Financial Documents

I. TECHNICAL COMPONENT ENVELOPE

Class “A” Documents

Legal Documents

- ☐ (a) Valid PhilGEPS Registration Certificate (Platinum Membership) (all pages) in accordance with Section 8.5.2 of the IRR;

Technical Documents

- ☐ (b) Statement of the prospective bidder of all its ongoing government and private contracts, including contracts awarded but not yet started, if any, whether similar or not similar in nature and complexity to the contract to be bid; **and**
- ☐ (c) Statement of the bidder’s Single Largest Completed Contract (SLCC) similar to the contract to be bid, except under conditions provided under the rules; **and**
- ☐ (d) Special PCAB License in case of Joint Ventures; **and** registration for the type and cost of the contract to be bid; **and**
- ☐ (e) Original copy of Bid Security. If in the form of a Surety Bond, submit also a certification issued by the Insurance Commission;
or
Original copy of Notarized Bid Securing Declaration; **and**
- ☐ (f) Project Requirements, which shall include the following:
 - ☐ a. Organizational chart for the contract to be bid;
 - ☐ b. List of contractor’s key personnel (*e.g.*, Project Manager, Project Engineers, Materials Engineers, and Foremen), to be assigned to the contract to be bid, with their complete qualification and experience data;
 - ☐ c. List of contractor’s major equipment units, which are owned, leased, and/or under purchase agreements, supported by proof of ownership or certification of availability of equipment from the equipment lessor/vendor for the duration of the project, as the case may be; **and**
- ☐ (g) Original duly signed Omnibus Sworn Statement (OSS);
And if applicable, Original Notarized Secretary’s Certificate in case of a corporation, partnership, or cooperative; or Original Special Power of Attorney of all members of the joint venture giving full power and authority to its officer to sign the OSS and do acts to represent the Bidder.

Financial Documents

- ☐ (h) The prospective bidder’s computation of Net Financial Contracting Capacity (NFCC).

Class “B” Documents

- ☐ (i) If applicable, duly signed joint venture agreement (JVA) in accordance with RA No. 4566 and its IRR in case the joint venture is already in existence;
or

Duly notarized statements from all the potential joint venture partners stating that they will enter into and abide by the provisions of the JVA in the instance that the bid is successful.

II. FINANCIAL COMPONENT ENVELOPE

- ☐ (j) Original of duly signed and accomplished Financial Bid Form; **and**

Other documentary requirements under RA No. 9184

- ☐ (k) Original of duly signed Bid Prices in the Bill of Quantities; **and**
- ☐ (l) Duly accomplished Detailed Estimates Form, including a summary sheet indicating the unit prices of construction materials, labor rates, and equipment rentals used in coming up with the Bid; **and**
- ☐ (m) Cash Flow by Quarter.

